



Certificate of Analysis

ICAL ID:
Sample: MI22101112-043
ANX-1022
Strain: ANX-1022
Category: Ingestible

Care by Design
Lic. #
4400 Ann Arbor Rd
Jackson, MI 48202
Lic. #

Batch#:
Primary Size:
Total/Batch Size:
Collected: 10/11/2022; Received: 10/11/2022
Completed: 10/14/2022

Moisture NT	$\Delta 9$ -THC ND	CBD 3,084.34 mg/unit	Total Cannabinoids 5,333.39 mg/unit	Total Terpenes NT
Water Activity NT				

Summary	SOP Used	Date Tested	
Batch			Complete
Cannabinoids	SOP:Tinc-001	10/13/2022	Complete
Homogeneity			Not Tested
Average THC			N/A
Average CBD			N/A
THC % SD			N/A
CBD % SD			N/A
Weight % SD			N/A
pH			undefined



Scan to see results

Cannabinoid Profile

1 Unit = mg/unit, 80.04 g.

Analyte	LOQ	LOD	%	mg/g	mg/unit	Analyte	LOQ	LOD	%	mg/g	mg/unit
THCa	4.40	0.78	ND	ND	ND	CBN	3.84	2.08	0.625	6.25	500.25
$\Delta 9$ -THC	2.32	1.52	ND	ND	ND	CBGa	2.64	0.80	ND	ND	ND
$\Delta 8$ -THC	3.84	1.10	ND	ND	ND	CBG	5.04	1.81	2.170	21.70	1736.63
THCVa	5.44	1.30	NR	NR	NR	CBCa	7.52	2.60	NR	NR	NR
THCV	3.84	2.32	ND	ND	ND	CBC	6.72	2.00	ND	ND	ND
CBDa	6.32	2.31	ND	ND	ND	CBCV	5.84	1.20	NR	NR	NR
CBD	3.28	0.96	3.854	38.54	3084.34	CBLa	1.68	1.42	NR	NR	NR
CBDVa	4.00	1.20	NR	NR	NR	CBL	3.60	4.04	NR	NR	NR
CBDV	2.32	0.82	0.015	0.15	12.17	CBT	4.96	1.78	NR	NR	NR
CBNa	2.48	0.91	NR	NR	NR	Total			6.663	66.63	5333.39

Total THC=THCa * 0.877 + $\Delta 9$ -THC; Total CBD = CBDa * 0.877 + CBD; NR= Not Reported, ND= Not Detected, *Reported by Dry Mass*; *analytical instrumentation used Cannabinoids:UHPLC-DAD, Moisture:Mass by Drying, Water Activity:Water Activity Meter, Foreign Material:Microscope*

Terpene Profile

Analyte	LOQ	%	Analyte	LOQ	%	Analyte	LOQ	%
---------	-----	---	---------	-----	---	---------	-----	---

NR= Not Reported thus no analysis was performed, ND= Not Detected thus the concentration is less then the Limit of Quantification (LOQ), *analytical instrumentation used:HS-GC-MS*



Infinite Chemical Analysis Labs MI, LLC
4400 Ann Arbor Rd
Jackson, MI
(517) 252-4587
/www.infinitecalMI.com
Lic# AU-SC-000101

David Egerton
Laboratory Director
10/14/2022

Confident Cannabis
All Rights Reserved
support@confidentcannabis.com
(866) 506-5866
www.confidentcannabis.com



This product has been tested by Infinite Chemical Analysis, LLC (ICAL) using valid testing methods and a quality system as required by state law. Results relate only to the product tested. Samples are collected according to ICAL SOP SAMP-001 unless provided by the client directly. ICAL makes no claims as to the efficacy, safety or other risks associated with any detected or not-detected levels of any compounds reported herein. Pass/Fail determinations are based upon limits in the Sampling and Testing Technical Guidance For Marijuana Products document (ver 5), and do not consider measurement uncertainty. Measurement Uncertainty available upon request. This Certificate shall not be reproduced except in full, without written approval from ICAL.



Certificate of Analysis

ICAL ID:
Sample: MI22101112-043
ANX-1022
Strain: ANX-1022
Category: Ingestible

Care by Design
Lic. #
4400 Ann Arbor Rd
Jackson, MI 48202
Lic. #

Batch#:
Primary Size:
Total/Batch Size:
Collected: 10/11/2022; Received: 10/11/2022
Completed: 10/14/2022

Pesticides

Not Tested

Analyte	LOD	LOQ	Limit	Mass	Status	Analyte	LOD	LOQ	Limit	Mass	Status
---------	-----	-----	-------	------	--------	---------	-----	-----	-------	------	--------

NR= Not Reported thus no analysis was performed, ND= Not Detected thus the concentration is less then the Limit of Quantification (LOQ) , *analytical instrumentation used:LC-MSMS & GC-MSMS*

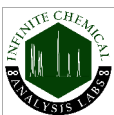

Infinite Chemical Analysis Labs MI, LLC
4400 Ann Arbor Rd
Jackson, MI
(517) 252-4587
/www.infinitecalMI.com
Lic# AU-SC-000101

David Egerton
Laboratory Director
10/14/2022

Confident Cannabis
All Rights Reserved
support@confidentcannabis.com
(866) 506-5866
www.confidentcannabis.com



This product has been tested by Infinite Chemical Analysis, LLC (ICAL) using valid testing methods and a quality system as required by state law. Results relate only to the product tested. Samples are collected according to ICAL SOP SAMP-001 unless provided by the client directly. ICAL makes no claims as to the efficacy, safety or other risks associated with any detected or non-detected levels of any compounds reported herein. Pass/Fail determinations are based upon limits in the Sampling and Testing Technical Guidance For Marijuana Products document (ver 5), and do not consider measurement uncertainty. Measurement Uncertainty available upon request. This Certificate shall not be reproduced except in full, without written approval from ICAL.



Certificate of Analysis

ICAL ID:
Sample: MI22101112-043
ANX-1022
Strain: ANX-1022
Category: Ingestible

Care by Design
Lic. #
4400 Ann Arbor Rd
Jackson, MI 48202
Lic. #

Batch#:
Primary Size:
Total/Batch Size:
Collected: 10/11/2022; Received: 10/11/2022
Completed: 10/14/2022

Residual Solvent Analysis

Analytes	LOQ	LOD	Limit	Status	Analytes	LOQ	LOD	Limit	Status
----------	-----	-----	-------	--------	----------	-----	-----	-------	--------

NR= Not Reported thus no analysis was performed, ND= Not Detected thus the concentration is less then the Limit of Quantification (LOQ) , *analytical instrumentation used=HS-GC-MS*

Heavy Metal Screening

	LOQ	LOD	Limit	Status
--	-----	-----	-------	--------

NR= Not Reported thus no analysis was performed, ND= Not Detected thus the concentration is less then the Limit of Quantification (LOQ) , *analytical instrumentation used:ICP-MS*, R&D Metals testing is performed against Vape Concentrate limits, as required by Metrc

Microbiological Screening

	Result	Status
--	--------	--------

ND=Not Detected; *analytical instrumentation used:qPCR*



Infinite Chemical Analysis Labs MI, LLC
4400 Ann Arbor Rd
Jackson, MI
(517) 252-4587
/www.infinitecalMI.com
Lic# AU-SC-000101

David Egerton
Laboratory Director
10/14/2022

Confident Cannabis
All Rights Reserved
support@confidentcannabis.com
(866) 506-5866
www.confidentcannabis.com



This product has been tested by Infinite Chemical Analysis, LLC (ICAL) using valid testing methods and a quality system as required by state law. Results relate only to the product tested. Samples are collected according to ICAL SOP SAMP-001 unless provided by the client directly. ICAL makes no claims as to the efficacy, safety or other risks associated with any detected or not-detected levels of any compounds reported herein. Pass/Fail determinations are based upon limits in the Sampling and Testing Technical Guidance For Marijuana Products document (ver 5), and do not consider measurement uncertainty. Measurement Uncertainty available upon request. This Certificate shall not be reproduced except in full, without written approval from ICAL.